

# LIVE Fast Track Digital Dental CE Workshop & Hands-On

Featuring Simple & Advanced Workflows with Intraoral Scanning, CBCT, Software Modeling, and In-office 3D Printing Dental Models & Surgical Guides

2-Day Course in California  
February 23-24 & November 2-3, 2018

Limited Seats  
& Small Group  
Learning!

## Day 1:

- ✓ Learn how to use intraoral scanning in your office
- ✓ Plan dental implants using CBCT & intraoral scans
- ✓ Use software to easily make temporary retainers
- ✓ Print your own basic 'in-house' surgical guides!

## Day 2:

- ✓ Digital esthetic wax-ups with Meshmixer software
- ✓ Fully guided surgical guides
- ✓ Cone-Beam DICOM to STL to print anatomical models
- ✓ Fully edentulous soft-tissue surgical guides

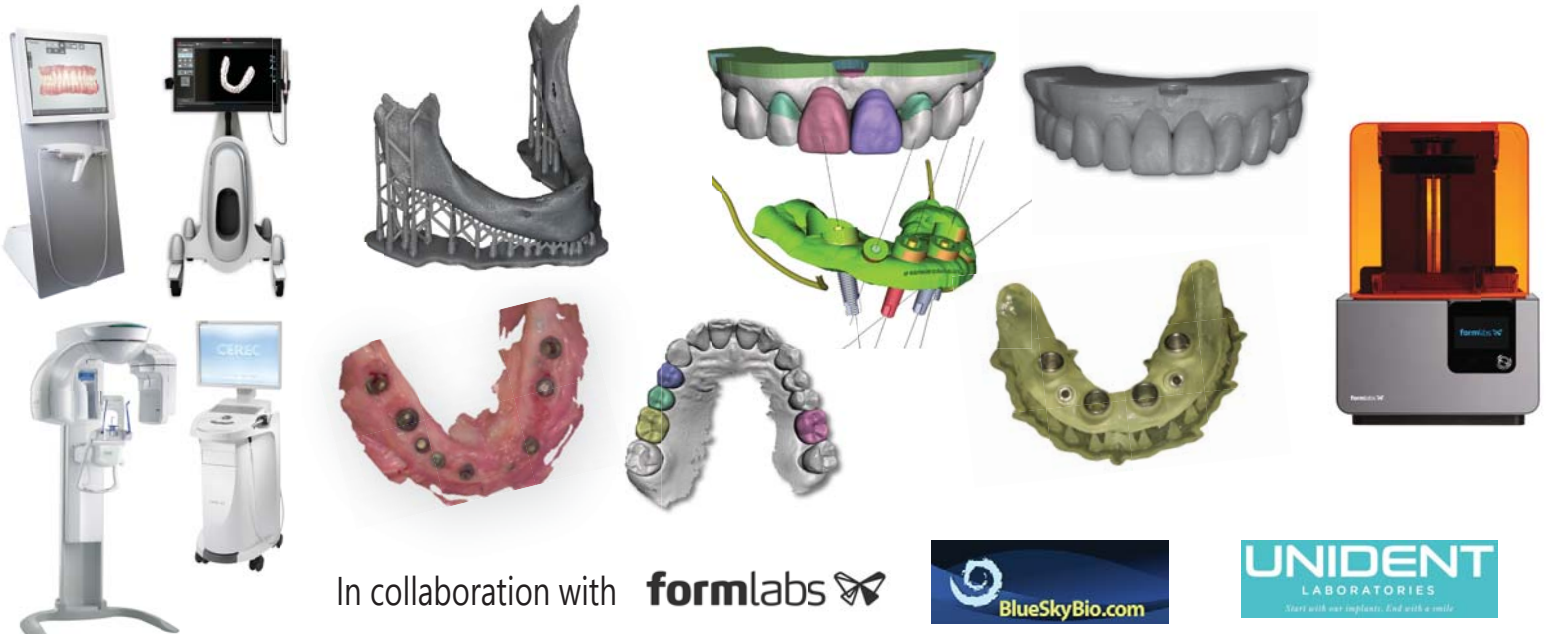

In collaboration with **formlabs**

**BlueSkyBio.com**

**UNIDENT**  
LABORATORIES  
*Start with our implants. End with a smile.*

Day 1	Essential Digital Dentistry
8:30 - 9:00 a.m.	Registration; Breakfast
9:00 - 12:00 p.m.	Optical Scanning & Open STL Files Using intra-oral scanning in your practice, LIVE demonstration & exporting scans as STL files, working with free software to create printable models and Essix-style retainers
12:00 - 1:00 p.m.	Catered Lunch
1:00 - 5:00 p.m.	Implant Planning & "In-House" Guides Essential techniques for planning implants with Blue Sky Plan software, guide fabrication methods, surgical technique and printing surgical guides using low-cost desktop 3D printers
Breaks and coffee available throughout session	
Day 2	Advanced Digital Dentistry
8:30 - 9:00 a.m.	Registration; Breakfast
9:00 - 12:00 p.m.	Advanced Digital Restorative Dentistry Working Meshmixer to digitally wax-up anterior and esthetic cases, digital articulation, converting from digital to analog and simplifying restorative dentistry techniques
12:00 - 1:00 p.m.	Catered Lunch
1:00 - 5:00 p.m.	Advanced Digital Implant Dentistry Fully-guided surgical guide techniques, hands-on demonstration, converting from DICOM to STL for 3D printing anatomical models, fully edentulous surgical guide workflows
Breaks and coffee available throughout session	

## Presenter:

Michael D Scherer, DMD, MS, FACP



Dr. Michael Scherer is an Assistant Clinical Professor at Loma Linda University, a Clinical Instructor at University of Nevada – Las Vegas, and maintains a practice limited to prosthodontics and implant dentistry in Sonora, California. He is a fellow of the American College of Prosthodontists, has published articles related to implant dentistry, clinical prosthodontics, and digital technology with a special emphasis on implant overdentures. As an avid technology & computer hobbyist, Dr. Scherer's involvement in digital implant dentistry has led him to develop and utilize new technology with CAD/CAM surgical systems, implement interactive CBCT implant planning, and outside of the box radiographic imaging concepts. Dr. Scherer also maintains four YouTube channels: "LearnLOCATOR", "LearnLODI", "LearnSATURNO", and "The 3D Dentist" - popular YouTube channels on standard and narrow diameter dental implant procedures and digital dentistry.

## February 23-24, 2018

## November 2-3, 2018

## Unident Dental Laboratory

Near SFO Airport  
700 Airport Blvd #150  
Burlingame, CA 94010



### Registration:

Hollie Brown  
FrontDesk@SonoraModernDental.com  
Phone: (209) 536-1954  
Payments taken over the phone (credit card)

### Tuition:

\$1,795.00 - early bird pricing  
\$1,895.00 - within 14 days of course

### Computer:

PC / Mac laptop required (Win PC Preferred)\*

\*See detailed computer requirements sheet. Mac laptops are OK but not recommended due to step by step follow-along nature of hands-on portion.

**REFUND/CANCELLATION POLICY** – You may register up to the date of the course if there is space available. We reserve the right to cancel courses 14 days or more in advance of the scheduled course date. We recommend that you delay reserving air flights and hotel rooms until this deadline passes, as expenditures for this purpose are not reimbursed by the course. If the course is canceled by the presenter, this will result in a return of course registration fees. If you cancel at least 14 days prior to the course date, your total course fees will be returned. If you cancel within 14 days, 50% of the course fees will be returned and 50% will be retained by the presenter.



Blue Sky Bio, LLC, is designated as an Approved PACE Program Provider by the Academy of General Dentistry. The formal continuing education programs of this program provider are accepted by AGD for Fellowship, Mastership and membership maintenance credit. Approval does not imply acceptance by a state or provincial board of dentistry or AGD endorsement. The current term of approval extends from 10/01/2014 to 09/30/2018. Provider ID# 343567

